

## SHARE/POST/DELETE?

Read the following scenarios and decide what to do with the image. Circle the emoji that best describes the action you should apply to the image.

 **POST** – This is a photo you would be happy for anyone to see

 **SHARE** – This is someone else's photo that you could share

 **DELETE** – This is a photo that should go straight in the trash

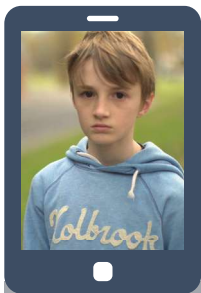

A classmate took this photo of one of your friends. He's looking grumpy!

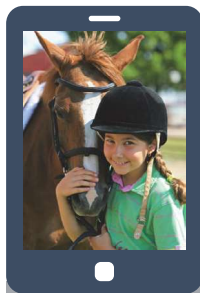

Your mum took this pic of you and your horse and sent it to you. You want to share it with your close friends.

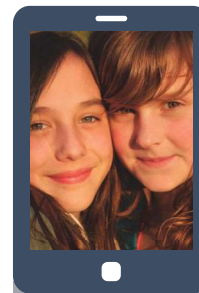

You took this selfie of you and your friend. It's so cute but her parents don't let her post pictures online.

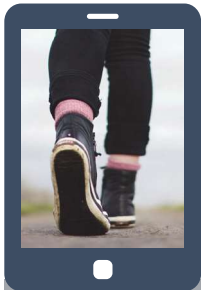

You took this pic of your mum running. It looks pretty artistic and posted it on her picstagram. She said it's ok to share.

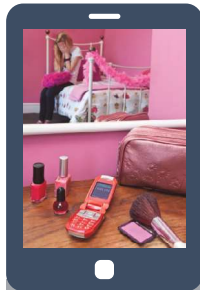

You took this sneaky pic of your sister crying. You're having a fight and want to share it with your best friend.



You took this picture of your friend when you were hanging out. He said you could post it and tag him.

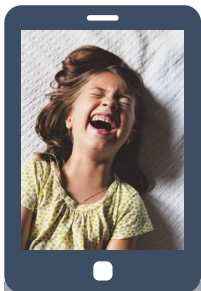

Your mum took this picture when you were having a great time. You've checked with her and she agrees it's cute.



Your Dad took this picture of your family on holiday. You've been asked by your teacher to share holiday pictures with the class.

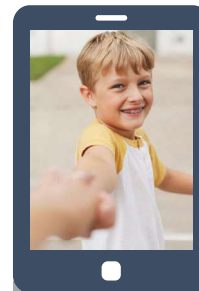

You took this picture of your friend. You ask him to share it and he agrees but looks really worried.

## EXTENSION - SHARE/POST/DELETE?

Create your own sharing scenarios and let your classmates decide what to do with the image. Circle the emoji that best describes the action you should apply to the image.



**POST** – This is a photo you would be happy for anyone to see



**SHARE** – This is someone else's photo that you could share



**DELETE** – This is a photo that should go straight in the trash

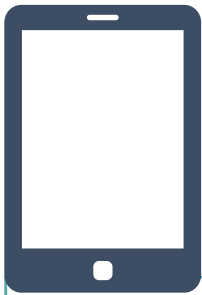

---

---

---

---

---

---

---

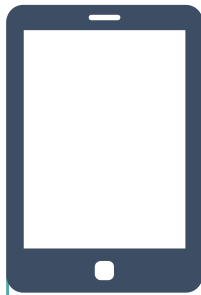

---

---

---

---

---

---

---



---

---

---

---

---

---

---

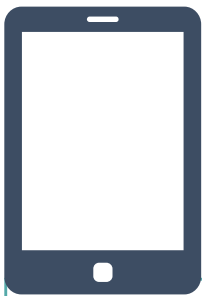

---

---

---

---

---

---

---



---

---

---

---

---

---

---



---

---

---

---

---

---

---